

# IMPLICIT Network: An Introduction to ICC and 4<sup>th</sup> Trimester



# IMPLICIT

NETWORK



1

## What does the IMPLICIT Network do?

- Interventions to **M**inimize **P**reterm and **L**ow birth weight **I**nfants using **C**ontinuous **I**mprovement **T**echniques
- Established in 2003
- Develops, implements, evaluates, and optimizes new and existing models of care focused on improving birth outcomes and the health of women/birthing people, infants and families
  - Supports implementation of ICC and 4TM models at clinical sites
  - Provides evidence, materials, resources, trainings and support for providers and residency faculty
  - Creates a professional forum for primary care providers that grounds conversations about maternal and infant health outcomes in evidence, equity and justice.



2

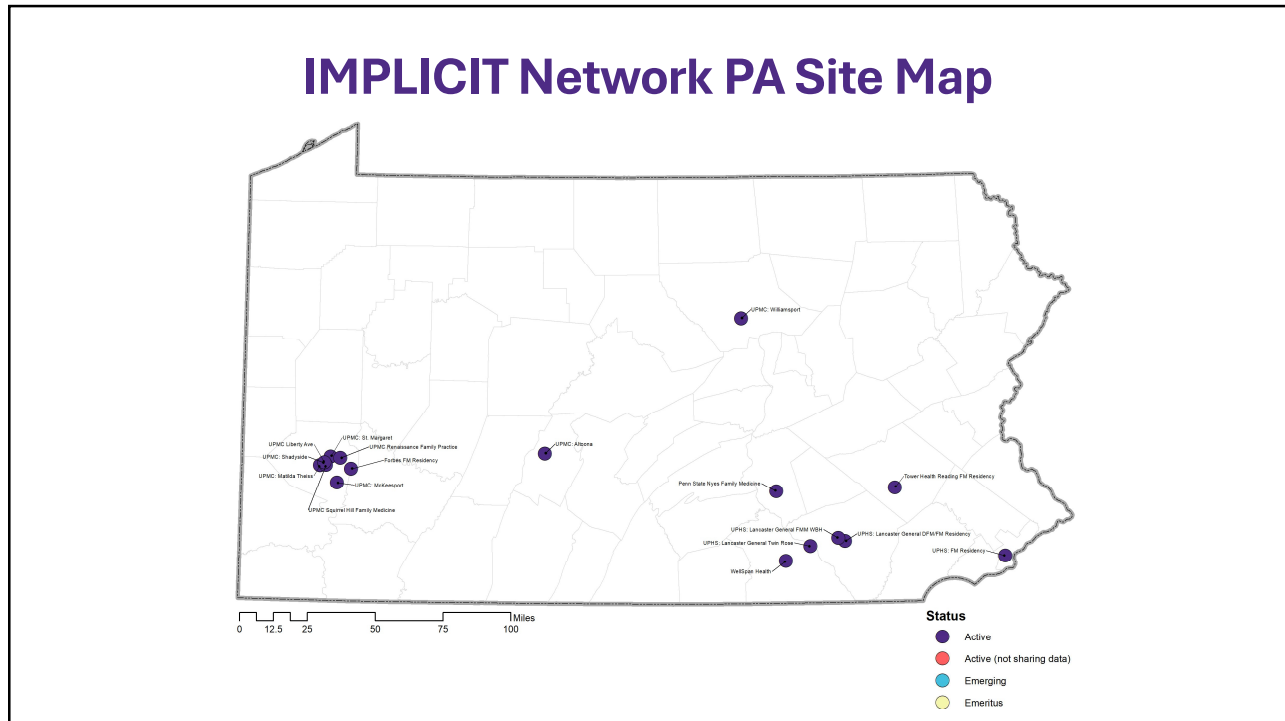

3

### What is IMPLICIT ICC?

What are the risk factors?

- Smoking**
- Depression**
- Family Planning**
- Prenatal & Multivitamin Use**

ICC is a brief, innovative model that **screens** mothers/birthing people at well child visits from 0 -24 months to address **4** modifiable risk factors.

### The Stats:

- 94%

of mothers/birthing people attend their child's well child visit!
- 93%

of mothers/birthing people are willing to receive health advice from their child's doctor!
- 64%

of mothers/birthing people screened positive for one or more ICC risk factors during a well child visit!

4

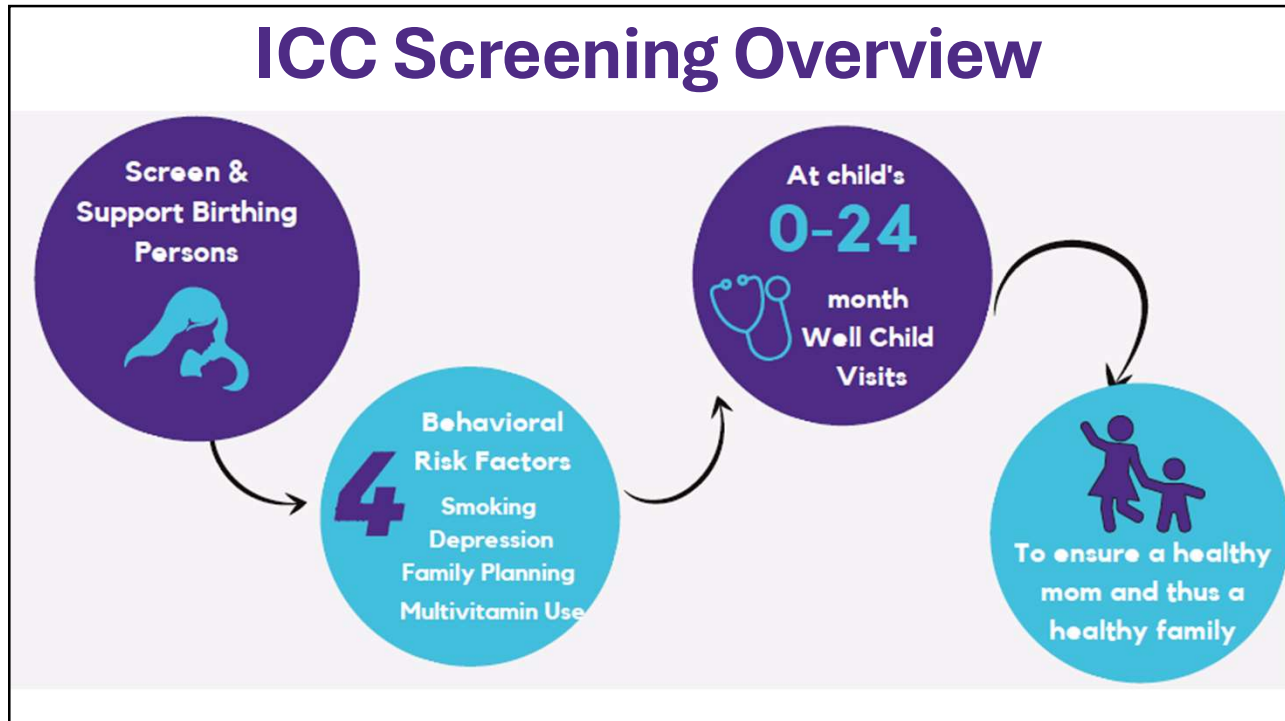

5

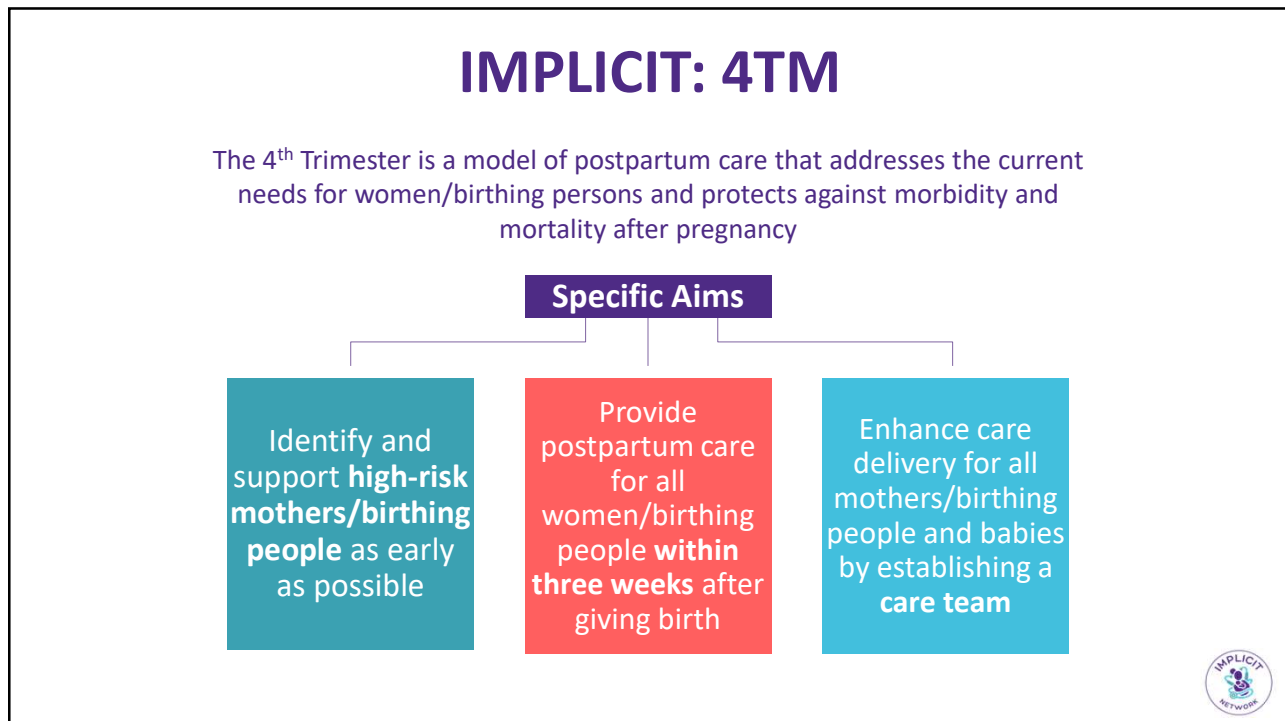

6

# IMPLICIT: 4TM Care Model

The 4<sup>th</sup> Trimester is a model, not a time period.

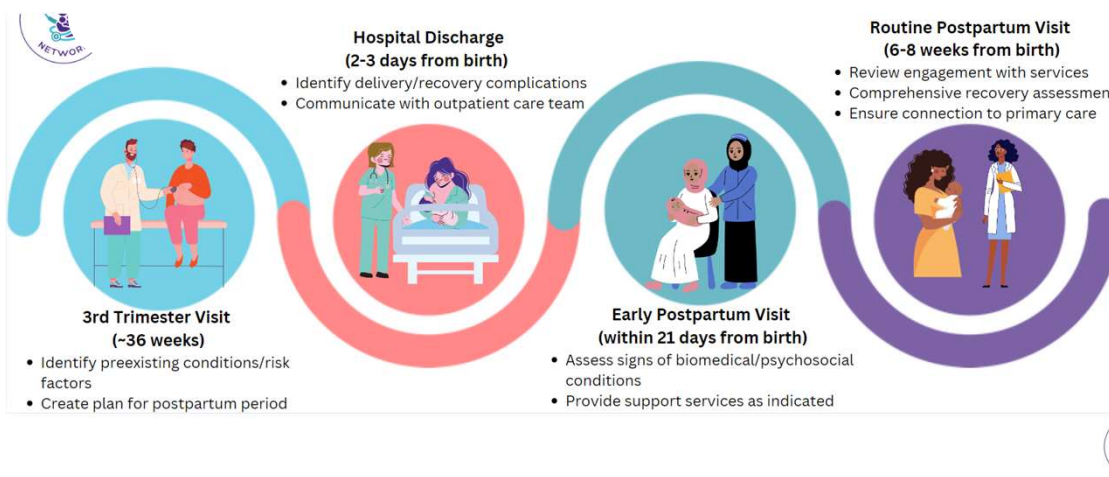

7

## IMPLICIT: PA Partnerships

Pennsylvania Department of Health  
 March of Dimes  
 Health systems across PA

Webinar Partnerships:  
 Diversifying Doula's Initiative  
 Pennsylvania Coalition Against Domestic Violence  
 Access Matters  
 Others!

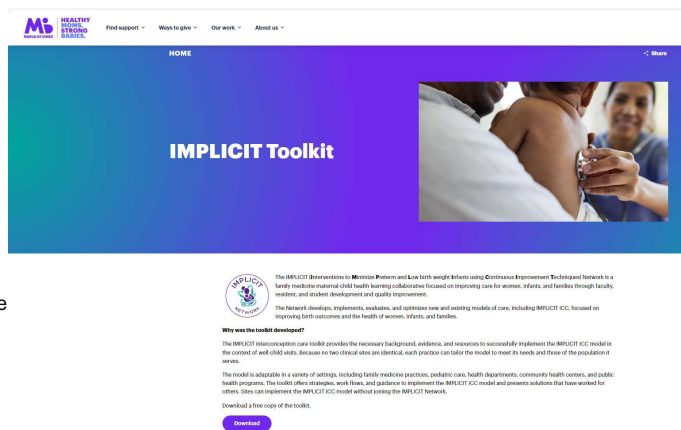

8



**Questions?**  
[mario.demarco@pennmedicine.upenn.edu](mailto:mario.demarco@pennmedicine.upenn.edu)

